



CA – ALAMEDA

Home: <http://www.suvsac.org/memorials.html>

Case Name: CA-Alameda-Berkeley-AnzaLake-Tree-1943

State: California	Type: Tree (a living memorial), giant sequoia, <i>Sequoiadendron giganteum</i> . Planted and dedicated on 25 July 1943. Associated with Lookout Mountain Corps, No. 35, Woman's Relief Corps.
County: Alameda	
Location: Lake Anza, Tilden Regional Park, Wildcat Canyon Road, Berkeley CA.	Photos: [photos needed]
Latitude: North °	
Longitude: West °	
Reported by: Dean Enderlin (DMO), Ellsworth Camp 23, Oct. 2014.	
Researched by:	
Status:	
<input type="checkbox"/> Under Assessment	
<input checked="" type="checkbox"/> Needs Further Investigation	
<input type="checkbox"/> Completed	
<input type="checkbox"/> CWM-61 (assessment form) available	
<input type="checkbox"/> Form CWM-62 (grant application) available	

Notes:
Noted in the Journal of Proceedings of the 77th National Encampment, GAR, 1943, address of Commander-in-Chief John S. Dumser: "Another memorial tree was planted on July 25, at Anza Lake, near Berkeley, Calif. It is a sturdy baby redwood, *Sequoia gigantea*, presented by Lookout Mountain Corps, W.R.C.. Again I was asked to dedicate the living tree as a memorial to the Grand Army and place the first shovel of dirt around its balled root." Dumser was a resident of Oakland.



Case Name: CA-Alameda-Berkeley-GAR Memorial Bench-1939	
State: California	Type: Memorial bench, marble.
County: Alameda	
Location: City of Berkeley, CA. Current location not known.	Photos: [photos needed] <div style="border: 1px solid black; width: 100%; height: 150px; margin-top: 10px;"></div>
Latitude: North °	
Longitude: West °	
Reported by: Dean Enderlin (DMO), Camp #23, 1 March 2013	
Researched by:	
Status:	
<input type="checkbox"/> Under Assessment	
<input checked="" type="checkbox"/> Needs Further Investigation	
<input type="checkbox"/> Completed	
<input type="checkbox"/> CWM-61 (assessment form) available	
<input type="checkbox"/> Form CWM-62 (grant application) available	
Notes: Location not presently known. It was presented to the City of Berkeley in May 1939 by Mrs. Clara Mosher, of Los Angeles, President of the Department of California & Nevada Daughters of Union Veterans. The gift was accepted by the city's mayor, Edward M. Ament. (source: Oakland Tribune, 1 May 1939)	



Case Name: CA-Alameda-Berkeley-Old City Hall grounds-GAR plaque-1924

State: California
County: Alameda
Location:
Corner of Martin Luther King Jr. Way and Allston Way, Berkeley, CA.

Type:
Bronze plaque mounted on granite base.

Latitude: North 37.86893° (Google Earth)

Longitude: West 122.27316°

Photos:
Right: Photo by D. Enderlin, 7 March 2012 [additional photos on file].



Reported by:
Dean Enderlin, March 2012

Researched by:

Status:	
<input checked="" type="checkbox"/>	Under Assessment
<input checked="" type="checkbox"/>	Needs Investigation
<input type="checkbox"/>	Completed
<input type="checkbox"/>	CWM-61 (assessment form) available
<input type="checkbox"/>	Form CWM-62 (grant application) available

Notes:
Inscription:

THIS TREE DEDICATED
TO THE MEMORY OF THE
GRAND ARMY OF THE REPUBLIC
BY
LOOKOUT MOUNTAIN
RELIEF CORPS. NO. 35
APRIL 6, 1924



Case Name: CA-Alameda-Berkeley-Old City Hall-GAR bench-1940

State: California
County: Alameda
Location:
Lobby of Old City Hall, Martin Luther King Jr. Way,
Berkeley, CA.

Type:
Marble bench, inscribed.

Latitude: North 37.86923° (Google Earth)

Longitude: West 122.27321°

Photos:
Right: Photo by D. Enderlin, 7
March 2012 [additional photos on
file]



Reported by:
Dean Enderlin (DMO), March 2012

Researched by:

Status:	
<input checked="" type="checkbox"/>	Under Assessment
<input checked="" type="checkbox"/>	Needs Further Investigation
<input type="checkbox"/>	Completed
<input type="checkbox"/>	CWM-61 (assessment form) available
<input type="checkbox"/>	Form CWM-62 (grant application) available

Notes:
Inscription on front:

TO THE GRAND ARMY OF THE REPUBLIC
DEDICATED BY THE WOMAN'S RELIEF CORPS – APRIL 27, 1940

Inscription on left side (to the right as you face the bench):

ROBERT C. BLAIR
DEPT. COM.

Inscription on right side:

LUCY ROGERS
DEPT. PRES.



Case Name: CA-Alameda-Berkeley-RoseGarden-GAR plaque & tree-1939

State:	California
County:	Alameda
Location:	Berkeley Rose Garden, east of the Tennis Courts, 1200 block of Euclid Avenue, Berkeley, CA.
Latitude:	North 37.88574° (Google Earth)
Longitude:	West 122.2679°
Reported by:	Dean Enderlin (DMO), March 2012
Researched by:	
Status:	
<input checked="" type="checkbox"/>	Under Assessment
<input checked="" type="checkbox"/>	Needs Further Investigation
<input type="checkbox"/>	Completed
<input type="checkbox"/>	CWM-61 (assessment form) available
<input type="checkbox"/>	Form CWM-62 (grant application) available

Type:
Bronze plaque mounted on concrete base, associated with a planted tree (*Sequoia gigantea*), dedicated to Department Commander Francis R. Young.

Photos:
Right: Photo of plaque, by D. Enderlin, 28 February 2013 [photos needed]



Notes:
There are two Giant Sequoia trees at this location. The plaque lies at the base of the northern of the two. The plaque is mounted on a beveled concrete base, which has been severely damaged (lower right corner broken off). The plaque itself is in good shape, bent slightly near the concrete damage.

Associated with the Berkeley Rose Garden and nearby Cordonices Park. The Rose Garden was dedicated on 26 September 1937, after several years of development as a WPA project. This plaque was placed less than two years after the opening of the garden, and in conjunction with the 72nd Annual Encampment of the Department of California & Nevada, GAR, convened in Berkeley at the Hotel Whitecotton. The Allied Orders of the GAR (SUVCW and Auxiliary, DUVCW, and WRC) were also present. Young – a 93 year old Oakland resident – was GAR Department Commander that year, but was unable to preside at the meetings due to ill health.

Memorial dedicated to Francis Reed Young (1845-1940), Commander of the GAR Department of California & Nevada for 1938-39. A typographic error was cast into the plaque giving the initials "T. R." instead of "F. R." Inscription:
IN HONOR OF | T. R. YOUNG | DEPARTMENT COMMANDER | GRAND ARMY OF | THE REPUBLIC | CALF. AND NEVADA | MAY 1, 1939

A memorial bench in memory of the GAR dead, was presented to the City of Berkeley by the Daughters of Union Veterans at the same encampment. Its location is not currently known.

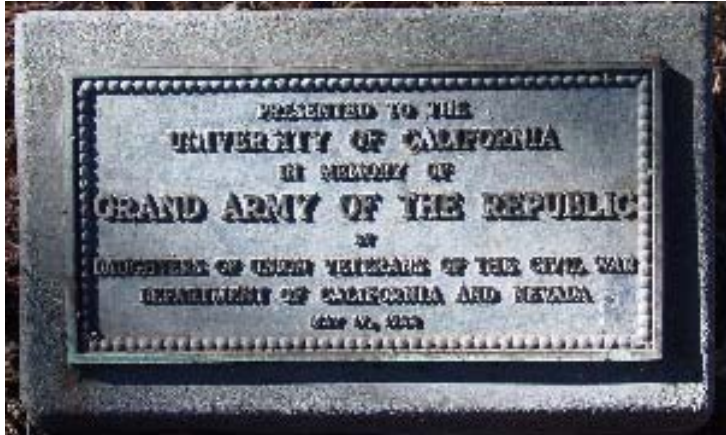

Case Name: CA-Alameda-Berkeley-UC Campus-GAR plaque & tree-1933											
<p>State: California County: Alameda Location: Campanile Way near Strawberry Creek, University of California, Berkeley, CA.</p>	<p>Type: Bronze plaque, mounted on concrete base. Coastal redwood tree (<i>Sequoia sempervirens</i>) that was part of the original dedication still standing nearby.</p>										
<p>Latitude: North 37.87067° (Google Earth) Longitude: West 122.26280°</p>	<p>Photos: Right: Photo by D. Enderlin, 7 March 2012 [additional photos on file]</p>										
<p>Reported by: Steve Finacom, 2009</p>											
<p>Researched by:</p>											
<p>Status:</p>											
<table border="1"> <tr> <td style="width: 20px;"></td> <td>Under Assessment</td> </tr> <tr> <td style="text-align: center;">X</td> <td>Needs Further Investigation</td> </tr> <tr> <td style="width: 20px;"></td> <td>Completed</td> </tr> <tr> <td style="width: 20px;"></td> <td>CWM-61 (assessment form) available</td> </tr> <tr> <td style="width: 20px;"></td> <td>Form CWM-62 (grant application) available</td> </tr> </table>			Under Assessment	X	Needs Further Investigation		Completed		CWM-61 (assessment form) available		Form CWM-62 (grant application) available
		Under Assessment									
X	Needs Further Investigation										
	Completed										
	CWM-61 (assessment form) available										
	Form CWM-62 (grant application) available										
<p>Notes: Inscription:</p>											
<p>PRESENTED TO THE UNIVERSITY OF CALIFORNIA IN MEMORY OF GRAND ARMY OF THE REPUBLIC BY DAUGHTERS OF UNION VETERANS OF THE CIVIL WAR DEPARTMENT OF CALIFORNIA AND NEVADA MAY 17, 1933</p>											



Case Name: CA-Alameda-Berkeley-UC Campus-Sather Tower-Lincoln Bust-1909											
<p>State: California County: Alameda Location: University of California, Berkeley, CA. Bust is mounted at base of south face of the Sather Tower (Campanile).</p>	<p>Type: Sculpture, bust of Abraham Lincoln. Bronze, cast from original marble sculpture located in the Capitol building, Washington, D.C.</p>										
<p>Latitude: North 37.87200° (Google Earth) Longitude: West 122.25782°</p>	<p>Photos: Right: Close-up photo of Lincoln bust, by D. Enderlin, 28 January 2013 [additional photos on file]</p>										
<p>Reported by: Dean Enderlin (DMO), November 2012</p>											
<p>Researched by:</p>											
<p>Status:</p> <table border="1" style="width: 100%;"> <tr> <td style="width: 20px; text-align: center;"><input checked="" type="checkbox"/></td> <td>Under Assessment</td> </tr> <tr> <td style="text-align: center;"><input checked="" type="checkbox"/></td> <td>Needs Further Investigation</td> </tr> <tr> <td style="text-align: center;"><input type="checkbox"/></td> <td>Completed</td> </tr> <tr> <td style="text-align: center;"><input type="checkbox"/></td> <td>CWM-61 (assessment form) available</td> </tr> <tr> <td style="text-align: center;"><input type="checkbox"/></td> <td>Form CWM-62 (grant application) available</td> </tr> </table>		<input checked="" type="checkbox"/>	Under Assessment	<input checked="" type="checkbox"/>	Needs Further Investigation	<input type="checkbox"/>	Completed	<input type="checkbox"/>	CWM-61 (assessment form) available	<input type="checkbox"/>	Form CWM-62 (grant application) available
<input checked="" type="checkbox"/>	Under Assessment										
<input checked="" type="checkbox"/>	Needs Further Investigation										
<input type="checkbox"/>	Completed										
<input type="checkbox"/>	CWM-61 (assessment form) available										
<input type="checkbox"/>	Form CWM-62 (grant application) available										
<p>Notes: Created by J. Gutzon Borglum (Mt. Rushmore sculptor), it was a gift to the University by alumnus Eugene Meyer, Jr. It was reportedly originally placed in the Doe Memorial Library, and later installed and dedicated at its present location on 12 February 1921. The base and pedestal were gifts to the University in 1921 by Ralph W. Kinney of San Francisco, valued at \$650 (source: University of California Record).</p>											





Case Name: CA-Alameda-Berkeley-Vets Memorial Building

State: California
County: Alameda
Location:
Veterans Memorial Building, Center Street, Berkeley, CA

Type:
Building. Bas relief sculpture on facade commemorates the Civil War (along with the Spanish-American War and World War I).

Latitude: North 37.87000° (Google Earth)
Longitude: West 122.27183°

Photos:
Right: Photo by D. Enderlin, 7 March 2012 [additional photos on file]



Reported by:
Dean Enderlin (DMO), March 2012

Researched by:

Status:	
<input type="checkbox"/>	Under Assessment
<input checked="" type="checkbox"/>	Needs Further Investigation
<input type="checkbox"/>	Completed
<input type="checkbox"/>	CWM-61 (assessment form) available
<input type="checkbox"/>	Form CWM-62 (grant application) available

Notes:
Inscription: 1861 1865



Case Name: CA-Alameda-Hayward-LoneTreeCem-Soldiers Plot-1902

State: California
County: Alameda
Location:
Soldiers Plot, Lone Tree Cemetery, 24591 Fairview Avenue, Hayward, CA

Type:
Rectangular plot, measuring approx. 112 feet x 67 feet. Decorative elements include two cannons (see case files below), a flag pole, and cannon balls placed as finials atop columns at the plot corners and entrances. A 1904 photograph reveals that the entire plot was once enclosed by concrete curbing with cannon balls set in it. Many of the latter have been removed, leaving depressions in the curb.

Latitude: North 37.67522° (Google Earth)

Photos:
Right: Historic photo (1904) showing the Soldiers Plot, courtesy Hayward Area Historical Society. [additional photos on file]



Longitude: West 122.04862°
(coordinates for north entrance to plot)

Reported by:
Kirby Morgan, 1999

Researched by:

Status:	
<input type="checkbox"/>	Under Assessment
<input checked="" type="checkbox"/>	Needs Further Investigation
<input type="checkbox"/>	Completed
<input type="checkbox"/>	CWM-61 (assessment form) available
<input type="checkbox"/>	Form CWM-62 (grant application) available

Notes:
Associated with the Veterans' League of Hayward (organized November 1894). The Lone Tree Cemetery Association approved the transfer of the plot to the Veterans' League in August 1901, and the ground was officially deeded on 24 October 1901. A flagpole was installed in late April or early May 1902, and dedicated along with the plot on 30 May 1902. Cannons and other decorative elements were added between September 1902 and December 1903.

Associated with the following case files:
CA-Alameda-Hayward-LoneTreeCem-Dahlgren rifle-1864
CA-Alameda-Hayward-LoneTreeCem-Parrott rifle-1862



Case Name: CA-Alameda-Hayward-LoneTreeCem-Dahlgren rifle-1864											
<p>State: California County: Alameda Location: Soldiers Plot, Lone Tree Cemetery, 24591 Fairview Avenue, Hayward, CA</p>	<p>Type: 4.0" Dahlgren rifle, light, bronze (painted black), foundry USNYW [US Navy Yard, Washington], registry #60, inspector WNJ [William N. Jeffers], foundry #BS, cast 1864, weight 1345 pounds, grooves 3 right hand.</p>										
<p>Latitude: North 37.67516° (Google Earth) Longitude: West 122.04844°</p>	<p>Photos: Right: Photo of Dahlgren rifle, by Kirby Morgan, 2002 [additional photos on file]</p>										
<p>Reported by: Stark list & Armistead 1998, Kirby Morgan 1999</p>											
<p>Researched by: Kirby Morgan (DMO), Camp 22, May 2002; Dean Enderlin (DMO), Camp 23, February 2013.</p>											
<p>Status:</p> <table border="1"> <tr><td><input type="checkbox"/></td><td>Under Assessment</td></tr> <tr><td><input checked="" type="checkbox"/></td><td>Needs Further Investigation</td></tr> <tr><td><input type="checkbox"/></td><td>Completed</td></tr> <tr><td><input checked="" type="checkbox"/></td><td>CWM-61 (assessment form) available</td></tr> <tr><td><input type="checkbox"/></td><td>Form CWM-62 (grant application) available</td></tr> </table>		<input type="checkbox"/>	Under Assessment	<input checked="" type="checkbox"/>	Needs Further Investigation	<input type="checkbox"/>	Completed	<input checked="" type="checkbox"/>	CWM-61 (assessment form) available	<input type="checkbox"/>	Form CWM-62 (grant application) available
<input type="checkbox"/>	Under Assessment										
<input checked="" type="checkbox"/>	Needs Further Investigation										
<input type="checkbox"/>	Completed										
<input checked="" type="checkbox"/>	CWM-61 (assessment form) available										
<input type="checkbox"/>	Form CWM-62 (grant application) available										
<p>Form 61 link: http://www.suvcw.org/memorials/forms/61CA-Alameda-Hayward-LoneTreeCem-Dahlgren%20rifle-1864.pdf</p>											
<p>Notes: One of two cannons decorating the Soldiers Plot. Both originated at Mare Island Naval Shipyard (Solano County), and were "ordered placed at the disposal of Hayward's Veterans' League" by the Chief of the Ordnance Bureau in early September 1903. The guns were installed at the plot between September 1903 and December 1904. The Dahlgren rifle is mounted on a concrete base immediately north of the flagpole and faces northeast.</p> <p>See also case: "CA-Alameda-Hayward-LoneTreeCem-Soldiers Plot-1902"</p>											



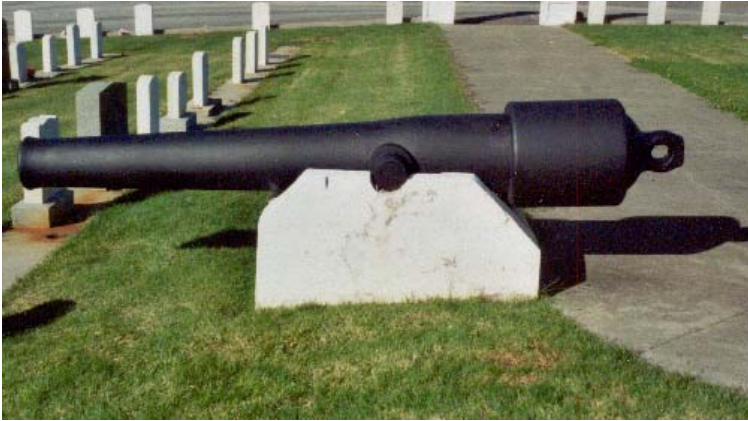

Case Name: CA-Alameda-Hayward-LoneTreeCem-Parrott rifle-1862											
<p>State: California County: Alameda Location: Soldiers Plot, Lone Tree Cemetery, 24591 Fairview Avenue, Hayward, CA</p>	<p>Type: 4.2" Navy Parrott rifle, foundry WPF [West Point Foundry), registry #105, cast 1862, weight 3440 pounds, grooves 5 right hand.</p>										
<p>Latitude: North 37.67513° (Google Earth) Longitude: West 122.04847°</p>	<p>Photos: Right: Photo of Navy Parrott rifle, by Kirby Morgan, 2002 [additional photos on file].</p>										
<p>Reported by: Stark list & Armistead 1998, Kirby Morgan 1999</p>											
<p>Researched by:</p>											
<p>Status:</p>											
<table border="1"> <tr> <td style="width: 20px;"></td> <td>Under Assessment</td> </tr> <tr> <td style="text-align: center;">X</td> <td>Needs Further Investigation</td> </tr> <tr> <td style="text-align: center;"><input type="checkbox"/></td> <td>Completed</td> </tr> <tr> <td style="text-align: center;">X</td> <td>CWM-61 (assessment form) available</td> </tr> <tr> <td style="text-align: center;"><input type="checkbox"/></td> <td>Form CWM-62 (grant application) available</td> </tr> </table>			Under Assessment	X	Needs Further Investigation	<input type="checkbox"/>	Completed	X	CWM-61 (assessment form) available	<input type="checkbox"/>	Form CWM-62 (grant application) available
		Under Assessment									
X	Needs Further Investigation										
<input type="checkbox"/>	Completed										
X	CWM-61 (assessment form) available										
<input type="checkbox"/>	Form CWM-62 (grant application) available										
<p>Form 61 link: http://www.suvcw.org/memorials/forms/61CA-Alameda-Hayward-LoneTreeCem-Parrott%20rifle-1862.pdf</p>											
<p>Notes: One of two cannons decorating the Soldiers Plot. Both originated at Mare Island Naval Shipyard (Solano County), and were "ordered placed at the disposal of Hayward's Veterans' League" by the Chief of the Ordnance Bureau in early September 1903. The guns were installed at the plot between September 1903 and December 1904. The Parrott Rifle is mounted on a concrete base, immediately south of the flagpole and faces southwest.</p> <p>See also case: "CA-Alameda-Hayward-LoneTreeCem-Soldiers Plot-1902"</p>											



Case Name: CA-Alameda-Hayward-VeteransMemorialBuilding-GAR panel											
<p>State: California County: Alameda Location: Alameda County Veterans Memorial Building, 22737 Main Street, Hayward, CA.</p>	<p>Type: Commemorative panel, Grand Army of the Republic.</p>										
<p>Latitude: North 37.67114° (Google Earth) Longitude: West 122.08156°</p>	<p>Photos: [photos needed]</p> <div style="border: 1px solid black; width: 100%; height: 150px; margin-top: 10px;"></div>										
<p>Reported by: Kirby Morgan (DMO), Camp 22, February 2000; Dean Enderlin (DMO), Camp 23, February 2013.</p>											
<p>Researched by:</p>											
<p>Status:</p> <table border="1" style="width: 100%; border-collapse: collapse;"> <tr> <td style="width: 20px;"></td> <td>Under Assessment</td> </tr> <tr> <td style="text-align: center;">X</td> <td>Needs Further Investigation</td> </tr> <tr> <td></td> <td>Completed</td> </tr> <tr> <td></td> <td>CWM-61 (assessment form) available</td> </tr> <tr> <td></td> <td>Form CWM-62 (grant application) available</td> </tr> </table>			Under Assessment	X	Needs Further Investigation		Completed		CWM-61 (assessment form) available		Form CWM-62 (grant application) available
		Under Assessment									
X	Needs Further Investigation										
	Completed										
	CWM-61 (assessment form) available										
	Form CWM-62 (grant application) available										
<p>Notes: "In the Alameda County Veterans Memorial Building, at 22737 Main St., Hayward, there are panels above the auditorium doors with the ensignias [sic] and names of the American Legion, United Spanish War Veterans, Grand Army of the Republic, Disable Americans Veterans and Veterans of Foreign Wars." (Source: undated article by Karen Holzmeister, probably from the <i>Hayward Review</i>).</p> <p>The building was built in 1932. The above article refers to interior panels mounted above the doors leading into the main auditorium (Army Hall). The building exterior is also decorated with bas relief sculpture depicting service men and women. These also need to be investigated.</p>											



Case Name: CA-Alameda-Livermore-RoselawnCem-GAR Monument

State: California
County: Alameda
Location:
Roselawn Memorial Park, 1240 N. Livermore Avenue,
Livermore, CA

Type:
GAR Monument, granite mounted in concrete. Associated with a flag pole at the GAR plot.

Latitude: North 37.69533° (Google Earth)

Longitude: West 121.77581°

Photos:
Right: Close-up photo of monument by Lynn Owens,
2001 [additional photos on file]

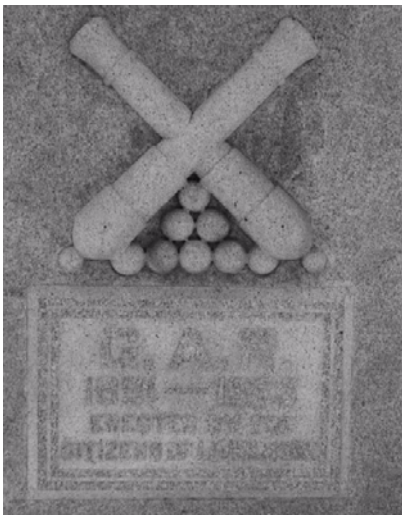

Reported by:
Lynn Owens, Pleasonton Camp 24, 2001

Researched by:
Lynn Owens, Pleasonton Camp 24, 2001

Status:	
<input type="checkbox"/>	Under Assessment
<input type="checkbox"/>	Needs Further Investigation
<input checked="" type="checkbox"/>	Completed
<input checked="" type="checkbox"/>	CWM-61 (assessment form) available
<input type="checkbox"/>	Form CWM-62 (grant application) available

Form 61 link: <http://www.suvcw.org/memorials/forms/61CA-Alameda-Livermore-RoselawnCem-GAR%20Monument.pdf>

Notes:
Inscription:

G.A.R.
1861 - 1865
ERECTED BY THE
CITIZENS OF LIVERMORE



Case Name: CA-Alameda-Oakland-LakeTemescal-Tree-1943										
<p>State: California County: Alameda Location: Lake Temescal, Temescal Regional Recreation Area, 6500 Broadway, Oakland.</p>	<p>Type: Memorial tree (a living memorial), Coastal redwood (<i>Sequoia sempervirens</i>) planted at Lake Temescal on Memorial Sunday, 30 May 1943. Associated with Jennie L. Hogan Tent, No. 60, DUVCW, based in Oakland.</p>									
<p>Latitude: North ° Longitude: West °</p>	<p>Photos: [photos needed]</p> <div style="border: 1px solid black; width: 100%; height: 100%;"></div>									
<p>Reported by: Dean Enderlin (DMO), Ellsworth Camp 23, Oct. 2014.</p>										
<p>Researched by:</p>										
<p>Status:</p>										
<table border="1"> <tr> <td><input type="checkbox"/></td> <td>Under Assessment</td> </tr> <tr> <td><input checked="" type="checkbox"/></td> <td>Needs Further Investigation</td> </tr> <tr> <td><input type="checkbox"/></td> <td>Completed</td> </tr> <tr> <td><input type="checkbox"/></td> <td>CWM-61 (assessment form) available</td> </tr> <tr> <td><input type="checkbox"/></td> <td>Form CWM-62 (grant application) available</td> </tr> </table>		<input type="checkbox"/>	Under Assessment	<input checked="" type="checkbox"/>	Needs Further Investigation	<input type="checkbox"/>	Completed	<input type="checkbox"/>	CWM-61 (assessment form) available	<input type="checkbox"/>
<input type="checkbox"/>	Under Assessment									
<input checked="" type="checkbox"/>	Needs Further Investigation									
<input type="checkbox"/>	Completed									
<input type="checkbox"/>	CWM-61 (assessment form) available									
<input type="checkbox"/>	Form CWM-62 (grant application) available									
<p>Notes: Noted in the Journal of Proceedings of the 77th National Encampment, GAR, 1943, address of Commander-in-Chief John S. Dumser: "We had an additional feature early Sunday afternoon in the planting at Lake Temescal in Oakland of a living memorial tree, a redwood, <i>Sequoia sempervirens</i>, which I was requested to dedicate to the G.A.R. from Jennie L. Hogan Tent, D.U.V.C.W." Dumser was a resident of Oakland.</p>										



Case Name: CA-Alameda-Oakland-Oakland Museum-Squatter Cannon

State: California
County: Alameda
Location:
Oakland Museum, 1000 Oak Street, Oakland, CA.

Type:
Cannon (carronade), said to be a 6-pounder.

Latitude: North °

Photos:
Right: Image the *Oakland Tribune* newspaper, 15 January 1967 [additional photos needed]

Longitude: West °

Reported by:
Dean Enderlin (DMO), Ellsworth Camp #23, February 2013

Researched by:

Status:
<input type="checkbox"/> Under Assessment
<input checked="" type="checkbox"/> Needs Further Investigation
<input type="checkbox"/> Completed
<input type="checkbox"/> CWM-61 (assessment form) available
<input type="checkbox"/> Form CWM-62 (grant application) available

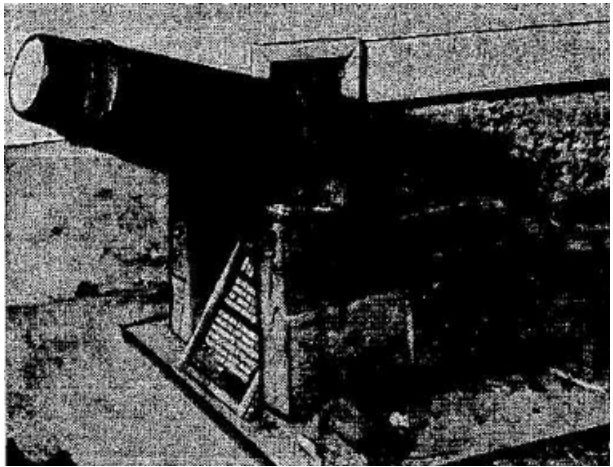

Notes:
 "The cannon was used in the Civil War days to announce Union victories. Subsequently it was used as a Fourth of July cannon" (source: *Oakland Tribune*, 19 April 1905). It was ordered by the City Council to be placed in City Hall Park in 1905, opposite the City Jail, after having been used as a hitching post and neglected as a piece of scrap iron. The cannon, a carronade, was once on board a vessel called the *John Jay*.

In 1873 it was described as being a "rusty old six-pounder which has lain for years within 20 or 30 feet of the sidewalk on Washington Square." It was used as a signal gun, purchased by squatters from a sea captain who had brought it around the Horn, to sound the alarm in the event parties showed up to forcibly evict them. Hence, the name "Squatter Cannon." This story relates to the squatter disputes in the vicinity in the early 1850's. The gun is said to have been brought to Oakland in 1852.

Another cannon, reportedly captured by Admiral Dewey from Manila during the Spanish-American War, was also on display on the Old City Hall Square. It was reportedly removed to Independence Square in East Oakland per resolution of the Board of Supervisors in 1907 (source: splashpad.org).

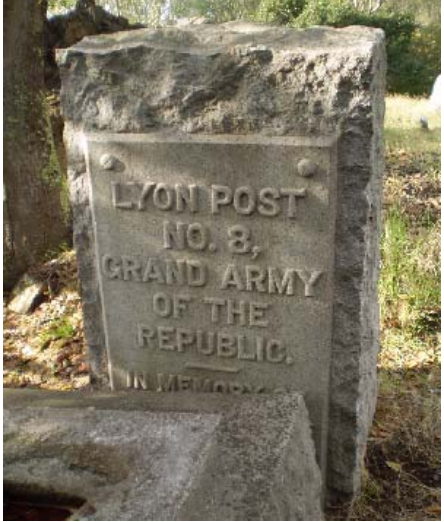

Case Name: CA-Alameda-Oakland-EvergreenCem-GAR Plot-Lyon Post monument-1915

<p>State: California County: Alameda Location: Currently stored at Mount Tamalpais Cemetery, 2500 5th Avenue, San Rafael (Marin County), CA. Originally in the GAR plot at Evergreen Cemetery, Camden Street, Oakland, CA.</p>	<p>Type: Granite monument (two-piece). Originally associated with a flagpole, bench dedicated 1939, four cannons, and an array of 4-inch cannon balls.</p>
<p>Latitude: North 37.98850° Longitude: West 122.55423° Datum: NAD83 +/- 20 feet</p>	<p>Photos: Right: Photo by R. Cannon, 15 November 2011 [additional photos on file]</p>
<p>Reported by: Guy R. Clow, Nov. 2011; Ron Cannon, Camp #23, Nov. 2011</p>	
<p>Researched by: Dean Enderlin (DMO), Camp #23, March 2012</p>	
<p>Status:</p>	
<p><input checked="" type="checkbox"/> Under Assessment <input checked="" type="checkbox"/> Needs Further Investigation <input type="checkbox"/> Completed</p>	
<p><input type="checkbox"/> CWM-61 (assessment form) available <input type="checkbox"/> Form CWM-62 (grant application) available</p>	

Notes:
 The two piece monument is currently in storage at Mt. Tamalpais Cemetery in San Rafael. It was originally dedicated at Evergreen Cemetery in Oakland on 31 May 1915. For unknown reasons, it was moved to its present storage location across San Francisco Bay. The two cemeteries are affiliated.

Inscription on die:
 LYON POST | NO. 8, | GRAND ARMY | OF THE | REPUBLIC | IN MEMORY OF | THE COMRADES | OF THE WAR OF | THE REBELLION.

The GAR plot at Evergreen was also originally ornamented with the "four brass field pieces and several hundred four-inch shells," according to an article in the *Oakland Tribune* (13 June 1904). A flagpole and commemorative bench are still located in the plot.

See also case: "CA-Alameda-Oakland-EvergreenCem-GAR Plot-Bench"



Case Name: CA-Alameda-Oakland-EvergreenCem-GAR Plot-Bench

State: California
County: Alameda
Location:
GAR plot, Evergreen Cemetery, Camden Street
Oakland, CA.

Type:
Stone bench, associated with flagpole in the GAR plot.

Latitude: North 37.77201° (Google Earth)

Longitude: West 122.18094°

Photos:
Right: Photo by R. Cannon, 29
February 2012 [additional photos
needed]



Reported by:
Ron Cannon, Ellsworth Camp 23, February 2012.

Researched by:

Status:	
<input checked="" type="checkbox"/>	Under Assessment
<input checked="" type="checkbox"/>	Needs Further Investigation
<input type="checkbox"/>	Completed
<input type="checkbox"/>	CWM-61 (assessment form) available
<input type="checkbox"/>	Form CWM-62 (grant application) available

Notes:
Inscription:

IN THE MEMORY OF OUR FATHERS
DOROTHEA DIX TENT, NO. 6,
DAUGHTERS OF UNION VETERANS OF THE CIVIL WAR
1861 1865



Case Name: CA-Alameda-Oakland-Lincoln Square Park-1898											
<p>State: California County: Alameda Location: Lincoln Square Park, 261 11th Street, Oakland, CA (bounded by 10th and 11th Streets, Harrison Street to the west, and Lincoln Elementary to the east).</p>	<p>Type: Dedicated to the memory of Abraham Lincoln 12 February 1898. Originally called Oakland Square.</p>										
<p>Latitude: North 37.80032° (Google Earth) Longitude: West 122.26859°</p>	<p>Photos: [photos needed]</p> <div style="border: 1px solid black; width: 100%; height: 150px; margin-top: 10px;"></div>										
<p>Reported by: Dean Enderlin (DMO), Camp 23, February 2013</p>											
<p>Researched by:</p>											
<p>Status:</p> <table border="1" style="width: 100%;"> <tr> <td style="width: 20px;"></td> <td>Under Assessment</td> </tr> <tr> <td>X</td> <td>Needs Further Investigation</td> </tr> <tr> <td></td> <td>Completed</td> </tr> <tr> <td></td> <td>CWM-61 (assessment form) available</td> </tr> <tr> <td></td> <td>Form CWM-62 (grant application) available</td> </tr> </table>			Under Assessment	X	Needs Further Investigation		Completed		CWM-61 (assessment form) available		Form CWM-62 (grant application) available
		Under Assessment									
X	Needs Further Investigation										
	Completed										
	CWM-61 (assessment form) available										
	Form CWM-62 (grant application) available										
<p>Notes: The dedication ceremony included the planting of a <i>Sequoia gigantea</i> and placement of soil from 46 states, two territories, the Bunker Hill Monument, Sloat Monument, and the tombs of Lincoln, Grant and Washington.</p> <p>The "Lincoln Sequoia" was still standing in 1936, described as fifty feet in height and about 12 inches in diameter.</p>											



Case Name: CA-Alameda-Oakland-Courthouse-Lincoln bust-1920										
<p>State: California County: Alameda Location: Alameda County Courthouse grounds, triangular parcel opposite 1225 Fallen Street, Oakland, CA.</p>	<p>Type: Abraham Lincoln Bust, erected 14 June 1920</p>									
<p>Latitude: North 37.79954° (Google Earth) Longitude: West 122.26226°</p>	<p>Photos: [photos needed]</p> <div style="border: 1px solid black; width: 100%; height: 100%;"></div>									
<p>Reported by: Bruce Hevelin & Brad Shall, Camp 24, Mar 2002</p>										
<p>Researched by:</p>										
<p>Status:</p>										
<table border="1"> <tr> <td style="width: 20px;"></td> <td>Under Assessment</td> </tr> <tr> <td>X</td> <td>Needs Further Investigation</td> </tr> <tr> <td></td> <td>Completed</td> </tr> <tr> <td></td> <td>CWM-61 (assessment form) available</td> </tr> <tr> <td></td> <td>Form CWM-62 (grant application) available</td> </tr> </table>			Under Assessment	X	Needs Further Investigation		Completed		CWM-61 (assessment form) available	
	Under Assessment									
X	Needs Further Investigation									
	Completed									
	CWM-61 (assessment form) available									
	Form CWM-62 (grant application) available									
<p>Notes: Placed by the "Women and Girl Workers of '61 and '65 in memory of the Civil War, Spanish War and World War veterans who gave their lives that liberty shall not perish." The bust was reportedly originally placed in a triangular plot of land near Lake Merritt in June 1920. It was part of a Civil War memorial reportedly donated to the City of Oakland by Annie (Hunley) Glud, a female veteran of the Union Army. Other decorative elements in the original memorial included a flag, bust of U.S. Grant, two Civil War cannons, a drinking fountain, benches and "lovely plants." The memorial was reportedly removed when a nearby freeway was constructed (I-580?). Although the history is unclear, the bust was eventually relocated to Fallon Street, on the sidewalk directly across from the steps of the Alameda County Courthouse. A speeding car collided with the statue in December 2012, destroying the pedestal. Restoration was pending as of January 2013.</p> <p style="text-align: center;">*** DAMAGED 2012 – RESTORATION PENDING ***</p>										



Case Name: CA-Alameda-Oakland-M1857-Napoleon-c1862	
State: California County: Alameda Location: Formerly at Oakland Army Terminal (Base), Oakland, CA. Currently on display at Fort Scott AFB, Illinois.	Type: A12-pdr, bronze, Napoleon, M1857, cast 1862, 1249 pounds.
Latitude: North ----- Longitude: West -----	Photos: Right: Photo of this gun at current location, Fort Scott AFB, courtesy SDDC Headquarters (posted on Flickr, June 2012) 
Reported by: Stark list & Armistead 1998	
Researched by: Dean Enderlin (DMO), Camp #23, February 2013	
Status:	
<input type="checkbox"/> Under Assessment <input type="checkbox"/> Needs Further Investigation <input checked="" type="checkbox"/> Completed <input type="checkbox"/> CWM-61 (assessment form) available <input type="checkbox"/> Form CWM-62 (grant application) available	
Notes: This gun and its twin (see listing below) was originally located at Gilbraeth Hall, Oakland Army Base (Military Traffic Management Command, Western Area HQ), from 1965 to 1998. The guns were sent to Fort Eustis, Virginia, before ultimately being placed on display at Fort Scott Air Force Base, Surface Deployment and Distribution Command, at Fort Scott, Illinois.	
*** RELOCATED TO ILLINOIS – CASE CLOSED***	

CASE CLOSED





Case Name: CA-Alameda-Oakland-M1857-Napoleon-c1863	
State: California County: Alameda Location: Formerly at Oakland Army Terminal (Base), Oakland, CA. Currently on display at Fort Scott AFB, Illinois.	Type: 12-pdr, bronze, Napoleon, M1857, Cast 1863, 1247 pounds
Latitude: North ----- Longitude: West -----	CASE CLOSED
Reported by: Stark list & Armistead 1998	
Researched by: Dean Enderlin (DMO), Camp #23, February 2013	
Status:	
<input type="checkbox"/> Under Assessment <input type="checkbox"/> Needs Further Investigation <input checked="" type="checkbox"/> Completed	
<input type="checkbox"/> CWM-61 (assessment form) available <input type="checkbox"/> Form CWM-62 (grant application) available	
Notes: No longer in California. See notes for case "CA-Alameda-Oakland-M1857-Napoleon-c1862"	
*** RELOCATED TO ILLINOIS – CASE CLOSED***	



Case Name: CA-Alameda-Oakland-MountainViewCem-GARplot-Memorial-1893

State: California
County: Alameda
Location:
GAR Plot (Lot 13, north end), Mountain View Cemetery, 5000 Piedmont Avenue, Oakland, CA.

Type:
Large memorial monument, dedicated 30 May 1893. Associated with the following GAR posts: Lyon Post No. 8 (Oakland), Appomattox Post No. 50 (Oakland), and Lookout Mountain Post No. 88 (Berkeley).
Associated decorative elements (added later) are four cannons, a flagpole, and cannon balls mounted in the concrete curbing.

Latitude: North 37.83408° (Google Earth)

Photos:
Right: Photo of the monument with Kirby Morgan (former Department Civil War Memorials Officer) standing next to it for scale, 2000 [additional photos on file]

Longitude: West 122.23932°

Approximate coordinates, needs verification

Reported by:

Researched by:
Kirby Morgan, Camp 22, Oct 2001

Status:
<input type="checkbox"/> Under Assessment
<input type="checkbox"/> Needs Further Investigation
<input type="checkbox"/> Completed
<input checked="" type="checkbox"/> CWM-61 (assessment form) available
<input type="checkbox"/> Form CWM-62 (grant application) available



Form 61 link: <http://www.suvpac.org/memorials/forms/61CA-Alameda-Oakland-MountainViewCem-GARplot-Memorial-1893.pdf>

Notes:
Location incorrectly noted on the Form 61 as north end of Lot 35. The plot is actually in Lot 13.
Inscription:

OUR NATION'S | HONORED DEAD | 1861 – 1865 | MAY 30, 1893 | G A R

Other decorative elements are associated with this monument. See case: "CA-Alameda-Oakland-MountainViewCem-Boat Howitzers-12pdr"



Case Name: CA-Alameda-Oakland-MountainViewCem-Boat Howitzers-12pdr

State: California
County: Alameda
Location:
 GAR Plot (Lot 13, northern end), Mountain View Cemetery, 5000 Piedmont Avenue, Oakland, CA.

Type:
 Four 12-pdr Dahlgren boat howitzers, light, dedicated 30 May 1897, itemized below:

- Foundry USNYW [US Navy Yard, Washington], Registry #115, inspector FMR [Francis M. Ramsay], cast 1869, 430 pounds
- Foundry USNYW, Registry #124, inspector FMR, cast 1870, 431 pounds
- Foundry USNYW, Registry #139, inspector FMR, cast 1870, 435 pounds
- Foundry USNYW, Registry #163, inspector FMR, cast 1871, 425 pounds

Latitude: North 37.83427° (Google Earth)

Longitude: West 122.23931°

(above coordinates for northernmost of the 4 guns)

Photos:
 Right: One of the 12-pdr Dahlgren boat howitzer, photo by Kirby Morgan, 2000 [additional photos needed].

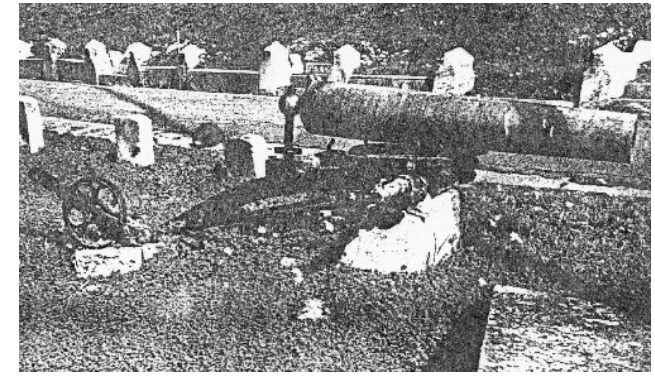

Reported by:
 Stark list & Armistead 1998

Researched by:
 Kirby Morgan, Camp 22, Dec 2001

Status:	
<input type="checkbox"/>	Under Assessment
<input type="checkbox"/>	Needs Further Investigation
<input type="checkbox"/>	Completed
<input checked="" type="checkbox"/>	CWM-61 (assessment form) available
<input type="checkbox"/>	Form CWM-62 (grant application) available

Form 61 link: <http://www.suvcw.org/memorials/forms/61CA-Alameda-Oakland-MountainViewCem-Boat%20Howitzers-12pdr.pdf>

Notes:
 Guns are displayed at corners of the plot. The eastern gun is placed near a flagpole.



Case Name: CA-Alameda-Oakland-MountainViewCem-NewGARplot-Flagpole-1903

State: California
County: Alameda
Location:
"New" GAR Plot, Mountain View Cemetery, 5000 Piedmont Avenue, Oakland, CA.

Type:
Flagpole, dedicated 27 December 1903.

Latitude: North °
Longitude: West °

Photos:
Right: Historic photo of the dedication ceremony, San Francisco Call, 28 December 1903 [additional photos needed]

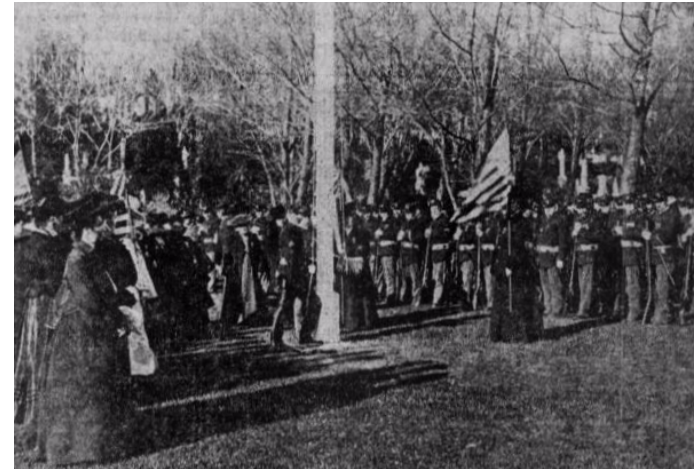

Reported by:
Dean Enderlin (DMO), Camp #23, February 2013

Researched by:

Status:	
<input type="checkbox"/>	Under Assessment
<input checked="" type="checkbox"/>	Needs Further Investigation
<input type="checkbox"/>	Completed
<input type="checkbox"/>	CWM-61 (assessment form) available
<input type="checkbox"/>	Form CWM-62 (grant application) available

Notes:
Installed in a new plot, given as a gift to the Grand Army of the Republic by the Mountain View Cemetery Association.

Associated with Appomattox Post, No. 50, Grand Army of the Republic, and Appomattox Corps, No. 5, Womans Relief Corps. Large pole designed to fly a 10 ft x 20 ft flag. The base was consecrated with soil from battlefields at Lexington and Bunker Hill, and from the tombs of Washington, Lincoln, Grant, Jackson, Garfield, Scott, Logan and others, as well as from the graves of John Hancock, Samuel Adams, Robert Treat Paine, Paul Revere, Peter Faneuil, and William McKinley.



Case Name: CA-Alameda-Oakland-MountainViewCem-McKinley Memorial Tree-1902	
State: California	Type: Plaque. Original tree (<i>Sequoia gigantea</i>) is no longer present.
County: Alameda	
Location: GAR Plot, Mountain View Cemetery, 5000 Piedmont Avenue, Oakland, CA	Photos: Right: Photo by Kirby Morgan, May 2002 [additional photos on file]
Latitude: North °	
Longitude: West °	
Reported by:	
Researched by: Kirby Morgan, Camp 22, Oct 2001	
Status:	
<input type="checkbox"/>	Under Assessment
<input checked="" type="checkbox"/>	Needs Further Investigation
<input type="checkbox"/>	Completed
<input type="checkbox"/>	CWM-61 (assessment form) available
<input type="checkbox"/>	Form CWM-62 (grant application) available
Notes: Dedicated 30 May 1902, planted with soil from historic battlefields on a recently dedicated soldier's plot. Inscription:	
<p>MCKINLEY MEMORIAL TREE PLANTED BY THE G. A. R. AND KINDRED ORDERS MAY 30, 1902</p>	





Case Name: CA-Alameda-Oakland-MountainViewCem-Ross OBrien plaque

State: California
County: Alameda
Location:
Mountain View Cemetery, 5000 Piedmont Avenue,
Oakland, CA

Type:
Plaque, bronze.

Latitude: North °

Longitude: West °

Photos:
Right: Photo by Kirby Morgan, May 2002 [additional photos on file]



Reported by:
Kirby Morgan (DMO), Camp 22, December 2005

Researched by:

Status:
<input type="checkbox"/> Under Assessment
<input checked="" type="checkbox"/> Needs Further Investigation
<input type="checkbox"/> Completed
<input type="checkbox"/> CWM-61 (assessment form) available
<input type="checkbox"/> Form CWM-62 (grant application) available

Notes:
O'Brien served in the Civil War as a 2LT in Co. D of the 134th Illinois Infantry. Moving to Washington after the war, he organized the first National Guard company there, and was eventually awarded the rank of Brigadier General there. He was an active member of the GAR and Military Order of the Loyal Legion of the United States (MOLLUS). In 1893, as a member of the Washington Commandery of MOLLUS, he presented a resolution urging the membership to immediately stand and uncover whenever the National Anthem is played. In later years, he was associated with Appomattox Post, No. 50, GAR, based in Oakland.
Plaque placed at the foot of O'Brien's military headstone. Inscription:
ROSSELL GALBRAITH O'BRIEN
BRIGADIER GENERAL, A. U.S.A.
ORIGINATED THE CUSTOM OF
STANDING DURING THE RENDITION OF
THE STAR SPANGLED BANNER
PLACED BY THE CALIFORNIA STATE SOCIETY,
NATIONAL SOCIETY OF
THE DAUGHTERS OF THE AMERICAN REVOLUTION



Case Name: CA-Alameda-Oakland-Plaque-CSHL107	
State: California County: Alameda Location: Joaquin Miller Park, NW corner of Joaquin Miller Rd. and Sanborn Dr., Oakland, CA; USGS Quadrangle Sheet Name: Oakland West	Type: Plaque - National Historical Landmark No. NPS-66000204
Latitude: North ° Longitude: West °	Photos: [photos needed] <div style="border: 1px solid black; width: 100%; height: 100%;"></div>
Reported by: Tad D. Campbell, Camp 4, May 2002	
Researched by:	
Status:	
<input type="checkbox"/> Under Assessment <input checked="" type="checkbox"/> Needs Further Investigation <input type="checkbox"/> Completed <input type="checkbox"/> CWM-61 (assessment form) available <input type="checkbox"/> Form CWM-62 (grant application) available	
Notes: California State Historical Landmark No. 107. NPS-66000204 JOAQUIN MILLER HOME - Joaquin Miller, 'Poet of the Sierras,' resided on these acres, which he called 'The Heights,' from 1886 to 1913. In this building, The Abby, he wrote Columbus and other poems. He planted the surrounding trees and he personally built, on the eminence to the north, the funeral pyre and the monuments dedicated to Moses, General John C. Frémont, and Robert Browning. 'The Heights' was purchased by the City of Oakland in 1919.	



Case Name: CA-Alameda-Oakland-VeteransMemorialBuilding-Lincoln Bust	
State: California County: Alameda Location: Veterans Memorial Building, 200 Grand Avenue, Oakland, CA	Type: Sculpture: Bust depicting Abraham Lincoln. Marble?
Latitude: North ° Longitude: West °	Photos: [photos needed] <div style="border: 1px solid black; height: 200px; width: 100%; margin-top: 10px;"></div>
Reported by: Kirby Morgan (DMO), Camp 22, before 2011	
Researched by:	
Status:	
<input type="checkbox"/> Under Assessment <input checked="" type="checkbox"/> Needs Further Investigation <input type="checkbox"/> Completed <input type="checkbox"/> CWM-61 (assessment form) available <input type="checkbox"/> Form CWM-62 (grant application) available	
Notes: No other details on file. The Oakland Tribune notes that on 12 January 1919, a joint meeting of the three GAR posts passed a resolution favoring the construction of a memorial hall for the use of veterans of the three wars. There may be a connection.	



Case Name: CA-Alameda-San Leandro-Plaza-Cannon-1903

State: California
County: Alameda
Location:
San Leandro Plaza, East 14th Street and Washington Avenue, San Leandro, CA.

Type:
Cannon, six-inch bore. Steel parts painted dark red, brass work oiled and polished. Associated with a flag pole, installed and dedicated at approximately the same time.

Latitude: North 37.72536° (Google Earth)
Longitude: West 122.15665°
(Above coordinates are approximate)

Photos:
Right: Photo of cannon in it's original location at San Leandro Plaza [additional photos needed]

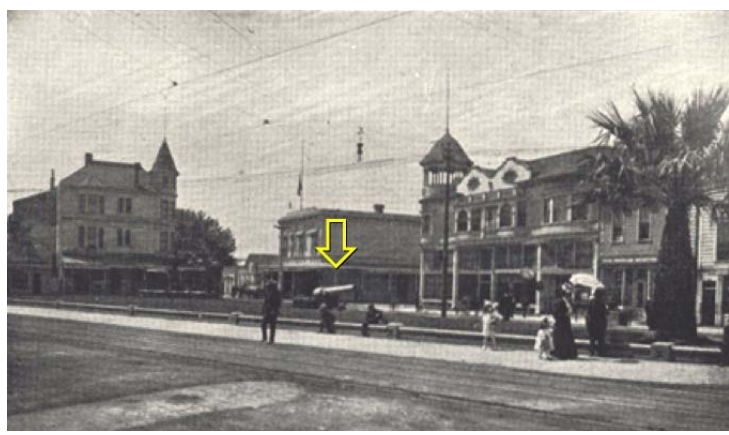

Reported by:
Kirby Morgan (DMO), Camp 22, June 2001

Researched by:

Status:	
	Under Assessment
X	Needs Further Investigation
	Completed
	CWM-61 (assessment form) available
	Form CWM-62 (grant application) available

Notes:
The gun was presented to the town of San Leandro in 1903, through the efforts of Congressman Metcalf. It was known as "Little Betsy" (a cannon in Livermore was also known by that name) and was reportedly captured from the Philippines during the Spanish-American War. It was removed during the scrap metal drives of World War II (Source: Cindy Simons, 2002, text from interpretive plaques at San Leandro City Hall).

***** REMOVED FOR SCRAP IN THE 1940'S *****