



CA – SACRAMENTO

Home: <http://www.suvsac.org/memorials.html>

**Case Name: CA-Sacramento-Sacramento-CapitolPark-Plaque-Centennial-1963**

**State:** California  
**County:** Sacramento  
**Location:**  
California State Capitol Building Annex, 10<sup>th</sup> and L Streets, Sacramento, CA. Outside wall, east entrance.

**Type:**  
Plaque, bronze, mounted on the east-facing wall of the State Capitol Building exterior.

**Latitude:** North 38.37645° (Google Earth)

**Longitude:** West 121.49262°

**Photos:**  
Right: Photo of plaque, courtesy Wikimedia Commons, 2013. [additional photos needed]



**Reported by:**  
Charles Beal, Sedgwick-Granger Camp 17, May 2015

**Researched by:**

<b>Status:</b>	
<input type="checkbox"/>	Under Assessment
<input checked="" type="checkbox"/>	Needs Further Investigation
<input type="checkbox"/>	Completed
<input type="checkbox"/>	CWM-61 (assessment form) available
<input type="checkbox"/>	Form CWM-62 (grant application) available

**Notes:**  
Inscription:  
IN GRATEFUL MEMORY | OF THE BRAVE MEN | FROM CALIFORNIA | WHO SERVED | GALLANTLY IN WAR, | 1861 – 1865. THIS | MEMORIAL PLAQUE | IS DEDICATED ONE | HUNDRED YEARS | LATER IN TRIBUTE | TO THEIR SACRIFICES.  
CALIFORNIA CIVIL WAR | CENTENNIAL COMMISSION | MAY 30, 1963



Case Name: CA-Sacramento-Sacramento-CapitolPark-Plaque-Hawk-1931											
<p><b>State:</b> California  <b>County:</b> Sacramento  <b>Location:</b>                      On the grounds of the State Capitol Park, north of the intersection of Lincoln Highway and 14<sup>th</sup> Street.</p>	<p><b>Type:</b>                      Plaque, bronze, mounted on concrete base. Placed next to giant sequoia tree (<i>Sequoiadendron giganteum</i>).</p>										
<p><b>Latitude:</b> North 38.57583° (Google Earth)  <b>Longitude:</b> West 121.49189°</p>	<p><b>Photos:</b>                      Right: Photo by Dean Enderlin, 9 March 2015 [additional photos on file]</p> 										
<p><b>Reported by:</b>                      Dean Enderlin (DMO), Ellsworth Camp 23, February 2014.</p>											
<p><b>Researched by:</b></p>											
<p><b>Status:</b></p> <table border="1" style="width: 100%; border-collapse: collapse;"> <tr> <td style="width: 20px;"></td> <td>Under Assessment</td> </tr> <tr> <td><b>X</b></td> <td>Needs Further Investigation</td> </tr> <tr> <td></td> <td>Completed</td> </tr> <tr> <td></td> <td>CWM-61 (assessment form) available</td> </tr> <tr> <td></td> <td>Form CWM-62 (grant application) available</td> </tr> </table>			Under Assessment	<b>X</b>	Needs Further Investigation		Completed		CWM-61 (assessment form) available		Form CWM-62 (grant application) available
		Under Assessment									
<b>X</b>	Needs Further Investigation										
	Completed										
	CWM-61 (assessment form) available										
	Form CWM-62 (grant application) available										
<p><b>Notes:</b>                      Placed in honor of Elbridge Lafayette Hawk (1841-1930), Commander-in-Chief of the Grand Army of the Republic in the 1927-1928 administrative year.</p> <p>Inscription:                      IN MEMORY OF   ELBRIDGE L. HAWK   PAST COMMANDER IN CHIEF, G.A.R.   DEDICATED BY   DEPT. CAL. AND NEV. W.R.C.   MAY 11, 1931</p>											



**Case Name: CA-Sacramento-Sacramento-CapitolPark-Plaque-Kellogg**

<b>State:</b> California	<b>Type:</b> Plaque, bronze, mounted on concrete base. Placed next to a coast redwood tree ( <i>Sequoia sempervirens</i> ).
<b>County:</b> Sacramento	
<b>Location:</b> On the grounds of the State Capitol Park, north of the intersection of Lincoln Highway and 14 <sup>th</sup> Street.	<b>Photos:</b> Right: Photo by Dean Enderlin, 9 March 2015 [additional photos on file]
<b>Latitude:</b> North 38.57593° (Google Earth)	
<b>Longitude:</b> West 121.49183°	
<b>Reported by:</b> Dean Enderlin (DMO), Ellsworth Camp 23, Cindy Eddy, PAP, Stiers Auxiliary 23, ASUVCW	
<b>Researched by:</b> Cindy Eddy, PAP, Stiers Auxiliary 23, ASUVCW	
<b>Status:</b>	
<input type="checkbox"/> Under Assessment	
<input checked="" type="checkbox"/> Needs Further Investigation	
<input type="checkbox"/> Completed	
<input type="checkbox"/> CWM-61 (assessment form) available	
<input type="checkbox"/> Form CWM-62 (grant application) available	



**Notes:**  
 Inscription: JEAN A. BELL KELLOGG | CHARTER MEMBER OF | SUMNER WOMAN'S RELIEF | CORPS NO. 11, AUXILIARY | TO THE GRAND ARMY | OF THE REPUBLIC | FOUNDED 1885.  
  
 Placed in memory of Jean Ada Kellogg (d. 17 Sept. 1937 in Sacramento), wife of William Vorrey Kellogg. Date of dedication not known.

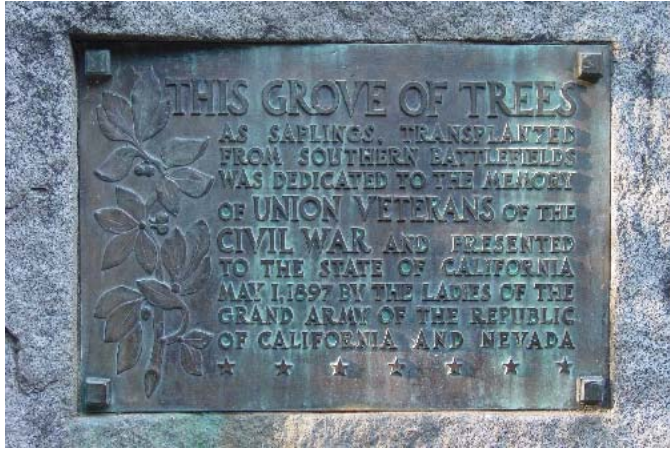

<b>Case Name:</b> CA-Sacramento-Sacramento-CapitolPark-MemorialGrove-1897	
<b>State:</b> California <b>County:</b> Sacramento <b>Location:</b> Capitol Park, near corner of L Street and 13 <sup>th</sup> Street, Sacramento. On the California State Capitol grounds, east of the Capitol building.	<b>Type:</b> Memorial Tree Grove, a living memorial. Original bronze plaque identifies the grove, mounted on granite boulder.
<b>Latitude:</b> North 38.57632° (Google Earth) <b>Longitude:</b> West 121.49162°	<b>Photos:</b> Right: Photo of dedication plaque courtesy Dean Enderlin, 12 August 2009 [additional photos on file] 
<b>Reported by:</b> Dean Enderlin (DMO), August 2009	
<b>Researched by:</b>	
<b>Status:</b>	
<input type="checkbox"/> Under Assessment <input checked="" type="checkbox"/> Needs Further Investigation <input type="checkbox"/> Completed <input type="checkbox"/> CWM-61 (assessment form) available <input type="checkbox"/> Form CWM-62 (grant application) available	
<b>Notes:</b> Inscription on plaque: THIS GROVE OF TREES   AS SAPLINGS, TRANSPLANTED   FROM SOUTHERN BATTLEFIELDS   WAS DEDICATED TO THE MEMORY   OF UNION VETERANS OF THE   CIVIL WAR AND PRESENTED   TO THE STATE OF CALIFORNIA   MAY 1, 1897 BY THE LADIES OF THE   GRAND ARMY OF THE REPUBLIC   OF CALIFORNIA AND NEVADA.	



Case Name: CA-Sacramento-Sacramento-CapitolPark-Statue-Starr King-1931											
<p><b>State:</b> California  <b>County:</b> Sacramento  <b>Location:</b>                      Capitol Park, near corner of L Street and 13<sup>th</sup> Street, Sacramento. On the California State Capitol grounds.</p>	<p><b>Type:</b>                      Statue, bronze, mounted on stone plinth. Accompanied by bronze interpretive plaque.</p>										
<p><b>Latitude:</b> North 38.57646° (Google Earth)  <b>Longitude:</b> West 121.49129°</p>	<p><b>Photos:</b>                      Right: Photo by Dean Enderlin, 9 March 2015 [additional photos on file]</p>										
<p><b>Reported by:</b>                      Don Wilt, Wright Camp 22, March 2014</p>											
<p><b>Researched by:</b></p>											
<p><b>Status:</b></p>											
<table border="1"> <tr> <td style="width: 20px;"></td> <td>Under Assessment</td> </tr> <tr> <td><b>X</b></td> <td>Needs Further Investigation</td> </tr> <tr> <td></td> <td>Completed</td> </tr> <tr> <td></td> <td>CWM-61 (assessment form) available</td> </tr> <tr> <td></td> <td>Form CWM-62 (grant application) available</td> </tr> </table>			Under Assessment	<b>X</b>	Needs Further Investigation		Completed		CWM-61 (assessment form) available		Form CWM-62 (grant application) available
		Under Assessment									
<b>X</b>	Needs Further Investigation										
	Completed										
	CWM-61 (assessment form) available										
	Form CWM-62 (grant application) available										
<p><b>Notes:</b>                      Originally displayed as California's representative sculpture in the U.S. Capitol's statuary hall, Washington, D.C. Artist, Haig Patigian, accepted and first unveiled 1931. It was returned to California in 2009 and placed on the State Capitol grounds.</p> <p>Inscription on accompanying plaque:                      Thomas Starr King   1824-1864   Courageous and inspirational San Francisco minister, stalwart   defender of the Union during the Civil War, advocate of racial   justice, admired educator and pioneering nature writer   Starr King was a Unitarian preacher credited with keeping   California from seceding from the Union at the dawn of the   Civil War. His ceaseless advocacy for the Union cause would   earn him the title "Apostle of Liberty." This prominent location   welcomes visitors to the Civil War Grove, the first monument   in Capitol Park. The grove was dedicated on May 1, 1897, and honors all those who fought in the war.</p>											



**Case Name: CA-Sacramento-Sacramento-CalifMilitaryMuseum-M1841-Field Gun**

**State:** California  
**County:** Sacramento  
**Location:**  
Formerly: California Military Museum, 1115 Second Street, Sacramento, CA.

**Type:**  
Cannon, bronze, Model 1841 Field Gun, 6-pdr, foundry Ames, registry no. 60, inspector JWR [James Wolfe Ripley], cast 1842, weight 883 pounds.

**Latitude:** North °

**Photos:**  
Right: Photo courtesy California Dept. of Parks & Recreation [additional photos needed]

**Longitude:** West °

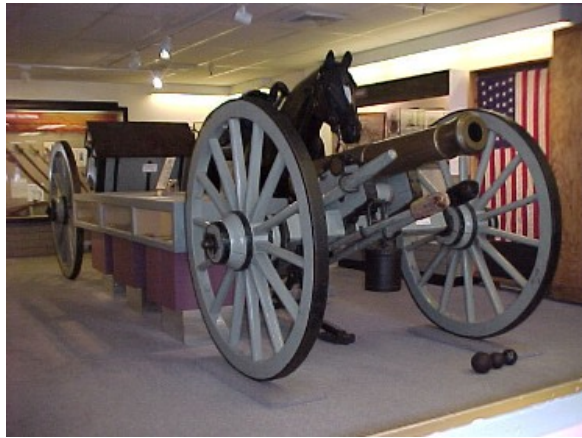

**Reported by:**  
Stark's List 1988 & 2002

**Researched by:**

**Status:**

- Under Assessment
- Needs Further Investigation
- Completed
- CWM-61 (assessment form) available
- Form CWM-62 (grant application) available

**Notes:**  
Museum closed in March 2014. The location of the cannon is currently not known (March 2015).



<b>Case Name:</b> CA-Sacramento-Sacramento-[case name assignment pending]		
<b>State:</b> California	<b>Type:</b> Civil War plaque	
<b>County:</b> Sacramento		
<b>Location:</b> Civil War Museum (Old Town?), Sacramento, CA.		
<b>Latitude:</b> North °	<b>Photos:</b> [photos needed]	
<b>Longitude:</b> West °		
<b>Reported by:</b> Civil War Union Monuments, 1978 book, by Daughters of the Union Veterans of the Civil War; & D. E. Darby, 25 Apr 2002		
<b>Researched by:</b>		
<b>Status:</b>		
<input type="checkbox"/>	Under Assessment	
<input checked="" type="checkbox"/>	Needs Further Investigation	
<input type="checkbox"/>	Completed	
<input type="checkbox"/>	CWM-61 (assessment form) available	
<input type="checkbox"/>	Form CWM-62 (grant application) available	
<b>Notes:</b> The California Military Museum closed in March 2014. Little seems to be known about this plaque, other than what was reported in the 1978 DUVCW book. If it was in the museum collection, it was most likely placed in storage when the museum closed in 2014.		



<b>Case Name:</b> CA-Sacramento-Sacramento-[case name assignment pending]	
<b>State:</b> California <b>County:</b> Sacramento <b>Location:</b> Navy, JAWS, Sacramento, CA.	<b>Type:</b> Cannon, 6-pdr, iron "insurance gun", foundry Alger, registry no. 267.
<b>Latitude:</b> North ° <b>Longitude:</b> West °	<b>Photos:</b> [photos needed] <div style="border: 1px solid black; width: 100%; height: 100%;"></div>
<b>Reported by:</b> Stark's List 1988 & 2002	
<b>Researched by:</b> Dean Enderlin (DMO), Ellsworth Camp 23, ongoing	
<b>Status:</b>	
<input type="checkbox"/> Under Assessment	
<input checked="" type="checkbox"/> Needs Further Investigation	
<input type="checkbox"/> Completed	
<input type="checkbox"/> CWM-61 (assessment form) available	
<input type="checkbox"/> Form CWM-62 (grant application) available	
<b>Notes:</b> The Navy JAWS (Joint Advanced Warfighting School) is part of the Joint Forces Staff College, based in Norfolk Virginia. There is no Navy JAWS facility in Sacramento. The report of this cannon as being in California is possibly in error.	





Case Name: CA-Sacramento-Sacramento-Plaza-Liberty Pole-1894	
<p><b>State:</b> California  <b>County:</b> Sacramento  <b>Location:</b>            Sacramento City Plaza, Sacramento, CA</p>	<p><b>Type:</b>            Flag pole, two segments totaling 125 feet in height. The lower segment was 70 feet in height. The lower segment measured 24-in. square at the base 14-in. at the top, and had a small platform at the top. The upper section measured 14-in. at the bottom and 6-in. at the top. It flew a 13-ft x 24-foot flag.</p>
<p><b>Latitude:</b> North °  <b>Longitude:</b> West °</p>	<p><b>Photos:</b>            Right: Image of the Liberty Pole in photo postcard, 1906 [additional photos needed]</p>
<p><b>Reported by:</b>            Dean Enderlin (DMO), Ellsworth Camp 23, June 2014</p>	
<p><b>Researched by:</b></p>	
<p><b>Status:</b></p>	
<p><input type="checkbox"/> Under Assessment  <input checked="" type="checkbox"/> Needs Further Investigation  <input type="checkbox"/> Completed</p>	
<p><input type="checkbox"/> CWM-61 (assessment form) available  <input type="checkbox"/> Form CWM-62 (grant application) available</p>	
<p><b>Notes:</b>            Called the "Liberty Pole." Installation began on 17 November 1894. The pole was dedicated on 29 November 1894, and was a gift to the City of Sacramento by Civil War veterans C. V. Kellogg, George W. Herr, L. W. Grother, W. Murray, M. E. Gates, D. L. Simmons acting privately. At the dedication ceremony, the Liberty Pole was officially conveyed to the City by Lt-Col. H. Weinstock representing the Grand Army of the Republic.</p>	



<b>Case Name: CA-Sacramento-Sacramento-Sutterville-Plaque-Camp Union-CSHL666</b>	
<b>State:</b> California	<b>Type:</b> Plaque - California State Historical Landmark No. 666
<b>County:</b> Sacramento	
<b>Location:</b> NW corner of intersection, Sutterville Road and Land Park Drive, Sacramento, CA (west side of Land Park Drive).	<b>Photos:</b> Right: Photo of plaque, courtesy Monica Moriarty, DUVCW Tent 94. Photo dated 22 Sept. 2015. [additional photos needed]
<b>Latitude:</b> North 38.53768° (Google Earth)	
<b>Longitude:</b> West 121.50372°	
<b>Reported by:</b> Tad D. Campbell, May 2002	
<b>Researched by:</b>	
<b>Status:</b>	
<input type="checkbox"/>	Under Assessment
<input checked="" type="checkbox"/>	Needs Further Investigation
<input type="checkbox"/>	Completed
<input type="checkbox"/>	CWM-61 (assessment form) available
<input type="checkbox"/>	Form CWM-62 (grant application) available
<b>Notes:</b>	
CAMP UNION, SUTTERVILLE	
THE 5TH INFANTRY REGIMENT, CALIFORNIA VOLUNTEERS,   WAS ORGANIZED HERE ON 8 OCTOBER 1861 AND   TRAINED BY BREVET BRIGADIER GENERAL GEORGE   W. BOWIE FOR DUTY IN ARIZONA, NEW MEXICO AND   TEXAS AGAINST THE CONFEDERATE FORCES. SINCE   THIS WAS THE YEAR OF THE GREAT FLOOD, THE TROOPS   AIDED THE FLOOD-STRIKEN CAPITAL. COMPANY F,   (SACRAMENTO RANGERS) 2D CAVALRY REGIMENT   CALIFORNIA VOLUNTEERS, WAS ORGANIZED IN SACRAMENTO 29 AUGUST 1861 AND LATER SERVED HERE. THE   COMPANY FURNISHED A LARGE NUMBER OF OFFICERS   FOR OTHER UNITS OF THE CALIFORNIA VOLUNTEERS.	
CALIFORNIA REGISTERED HISTORICAL LANDMARK NO. 666	
PLAQUE PLACED BY THE CALIFORNIA STATE PARK   COMMISSION IN COOPERATION WITH THE SACRAMENTO   HISTORIC LANDMARKS COMMISSION AND LIEUT.   LANSDALE POST NO. 67, VETERANS OF FOREIGN WARS   OF THE UNITED STATES, FEBRUARY 15, 1959.	

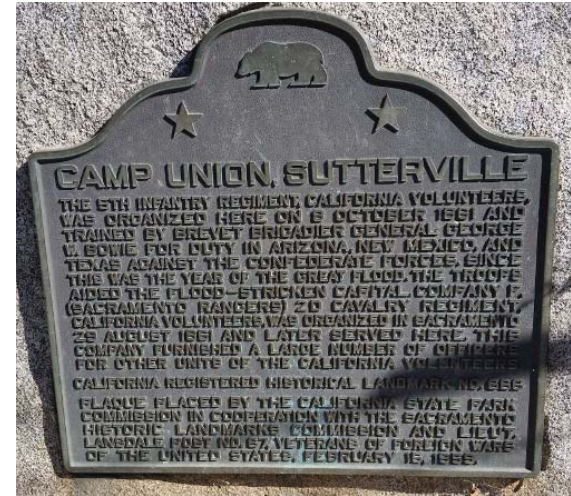



<b>Case Name:</b> CA-Sacramento-Sacramento-OldCityCem-GARplot1-Mon-1889	
<b>State:</b> California	<b>Type:</b> Monument with sculpture. Granite bases and die, mounted on concrete foundation, surmounted by white metal soldier statue. Centered in the GAR plot, and associated with a flag pole.
<b>County:</b> Sacramento	
<b>Location:</b> Old Sacramento City Cemetery, 1000 Broadway, Sacramento, CA. Section 18, GAR plot #1.	<b>Photos:</b> Right: Photo of monument courtesy Dean Enderlin, 10 March 2014 [additional photos on file]
<b>Latitude:</b> North 38.56244° (Google Earth)	
<b>Longitude:</b> West 121.49957°	
<b>Reported by:</b>	
<b>Researched by:</b> Jon Henry, Wright Camp 22, February 2014	
<b>Status:</b>	
<input type="checkbox"/> Under Assessment	
<input type="checkbox"/> Needs Further Investigation	
<input checked="" type="checkbox"/> Completed	
<input checked="" type="checkbox"/> CWM-61 (assessment form) available	
<input type="checkbox"/> Form CWM-62 (grant application) available	
<b>Form 61 link:</b> <a href="http://www.suvcw.org/memorials/forms/61CA-Sacramento-Sacramento-OldCityCem-GARplot1-Mon-1889.pdf">http://www.suvcw.org/memorials/forms/61CA-Sacramento-Sacramento-OldCityCem-GARplot1-Mon-1889.pdf</a>	
<b>Notes:</b> Dedicated September 1889.	

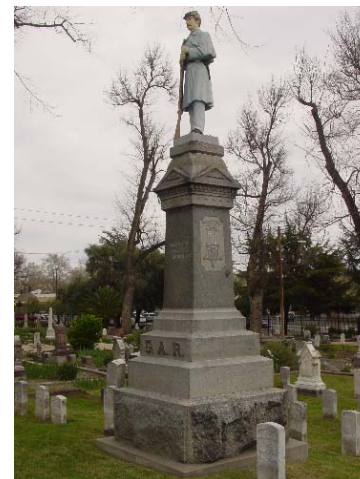



<b>Case Name:</b> CA-Sacramento-Sacramento-OldCityCem-GARplot1-Flagpole-1935											
<p><b>State:</b> California  <b>County:</b> Sacramento  <b>Location:</b>                  Old Sacramento City Cemetery, 1000 Broadway,                  Sacramento, CA. Section 18, GAR plot #1.</p>	<p><b>Type:</b>                  Flag Pole, steel pipe, mounted on hexagonal concrete base.</p>										
<p><b>Latitude:</b> North 38.56242° (Google Earth)  <b>Longitude:</b> West 121.49947°</p>	<p><b>Photos:</b>                  Right: Photo of flag pole base                  courtesy Dean Enderlin, 9 March                  2014 [additional photos on file]</p>										
											
<p><b>Reported by:</b>                  Don Wilt, Wright Camp 22, March 2014</p>											
<p><b>Researched by:</b></p>											
<p><b>Status:</b></p> <table border="1" style="width: 100%;"> <tr> <td style="width: 20px;"></td> <td>Under Assessment</td> </tr> <tr> <td><b>X</b></td> <td>Needs Further Investigation</td> </tr> <tr> <td></td> <td>Completed</td> </tr> <tr> <td></td> <td>CWM-61 (assessment form) available</td> </tr> <tr> <td></td> <td>Form CWM-62 (grant application) available</td> </tr> </table>			Under Assessment	<b>X</b>	Needs Further Investigation		Completed		CWM-61 (assessment form) available		Form CWM-62 (grant application) available
	Under Assessment										
<b>X</b>	Needs Further Investigation										
	Completed										
	CWM-61 (assessment form) available										
	Form CWM-62 (grant application) available										
<p><b>Notes:</b>                  The hexagonal concrete base contains beveled faces with brass plaques mounted on them. Inscriptions (clockwise, starting at front):</p> <p>1935 GAR                  11 &amp; 13 WRC                  TENT 23 DUV                  CAMP 24 SUV                  AUX 17 SUV                  LADIES OF GAR</p>											



**Case Name: CA-Sacramento-Sacramento-OldCityCem-GARplot1-WRC-Mon-1897**

**State:** California  
**County:** Sacramento  
**Location:**  
Old Sacramento City Cemetery, 1000 Broadway,  
Sacramento, CA. Section 18, GAR plot #1.

**Type:**  
Monument, granite, dedicated to the unknown dead.

**Latitude:** North 38.56246° (Google Earth)

**Longitude:** West 121.49962°

**Photos:**  
Right: Photo of monument courtesy Dean Enderlin, 9 March 2014 [additional photos on file]



**Reported by:**  
Don Wilt, Wright Camp 22, March 2014

**Researched by:**  
Dean Enderlin (DMO), June 2014 (ongoing)

<b>Status:</b>	
<input type="checkbox"/>	Under Assessment
<input checked="" type="checkbox"/>	Needs Further Investigation
<input type="checkbox"/>	Completed
<input type="checkbox"/>	CWM-61 (assessment form) available
<input type="checkbox"/>	Form CWM-62 (grant application) available

**Notes:**  
Three piece monument consisting of base, die and urn sculpture.  
  
Inscription (west side):  
TO THE UNKNOWN DEAD  
  
Inscription (east side):  
ERECTED BY SUMNER | CORPS NO. 11 | 1897



<b>Case Name:</b> CA-Sacramento-Sacramento-OldCityCem-GARplot2-Flagpole-1894	
<b>State:</b> California	<b>Type:</b> Flag pole, steel pipe, mounted on hexagonal concrete base.
<b>County:</b> Sacramento	
<b>Location:</b> Old Sacramento City Cemetery, 1000 Broadway, Sacramento, CA. Section 31, GAR plot #2.	<b>Photos:</b> Right: Photo of base of flag pole courtesy Dean Enderlin, 9 March 2014 [additional photos on file] 
<b>Latitude:</b> North 38.56098° (Google Earth)	
<b>Longitude:</b> West 121.50041°	
<b>Reported by:</b> Don Wilt, Wright Camp 22, March 2014	
<b>Researched by:</b> Dean Enderlin (DMO), Ellsworth Camp 23, ongoing	
<b>Status:</b>	
<input type="checkbox"/> Under Assessment	
<input checked="" type="checkbox"/> Needs Further Investigation	
<input type="checkbox"/> Completed	
<input type="checkbox"/> CWM-61 (assessment form) available	
<input type="checkbox"/> Form CWM-62 (grant application) available	
<b>Notes:</b> The hexagonal concrete base has beveled faces with stamped brass plaques attached. Inscriptions are as follows (clockwise starting at front):  GAR 1934 WRC DUV SUV AUX SUV LGAR	



<b>Case Name: CA-Sacramento-Sacramento-OldCityCem-GARplot3-Flagpole-1934</b>											
<p><b>State:</b> California  <b>County:</b> Sacramento  <b>Location:</b>                  Old Sacramento City Cemetery, 1000 Broadway,                  Sacramento, CA. Section 139, GAR plot #3.</p>	<p><b>Type:</b>                  Flag pole, steel pipe, mounted on hexagonal concrete base.</p>										
<p><b>Latitude:</b> North 38.56025° (Google Earth)  <b>Longitude:</b> West 121.50053°</p>	<p><b>Photos:</b>                  Right: Photo of base of flag pole                  courtesy Dean Enderlin, 9 March                  2014[photos needed]</p>										
<p><b>Reported by:</b>                  Don Wilt, Wright Camp 22, March 2014</p>											
<p><b>Researched by:</b>                  Dean Enderlin (DMO), Ellsworth Camp 23, ongoing</p>											
<p><b>Status:</b></p> <table border="1" style="width: 100%;"> <tr> <td style="width: 20px;"></td> <td>Under Assessment</td> </tr> <tr> <td><b>X</b></td> <td>Needs Further Investigation</td> </tr> <tr> <td></td> <td>Completed</td> </tr> <tr> <td></td> <td>CWM-61 (assessment form) available</td> </tr> <tr> <td></td> <td>Form CWM-62 (grant application) available</td> </tr> </table>			Under Assessment	<b>X</b>	Needs Further Investigation		Completed		CWM-61 (assessment form) available		Form CWM-62 (grant application) available
	Under Assessment										
<b>X</b>	Needs Further Investigation										
	Completed										
	CWM-61 (assessment form) available										
	Form CWM-62 (grant application) available										
<p><b>Notes:</b>                  Hexagonal concrete base is beveled. Three of the six beveled faces have sheet brass plaques mounted on them. Two of the plaques have raised stamped letters. The third is blank. Inscriptions on the two lettered plaques:</p> <p>GAR 1934                  S-U-V &amp; AUX</p>											





Case Name: CA-Sacramento-Sacramento-OldCityCem-Memorial Tree Grove										
<p><b>State:</b> California  <b>County:</b> Sacramento  <b>Location:</b>                      Old Sacramento City Cemetery, 1000 Broadway,                      Sacramento, CA. Section ____</p>	<p><b>Type:</b>                      Tree grove, a living memorial. Each tree site is marked with a plastic plaque affixed to a concrete base.</p>									
<p><b>Latitude:</b> North °  <b>Longitude:</b> West °</p>	<p><b>Photos:</b>                      Right: Photo of one of the trees and associated plaque (Honey Locust from Gettysburg), courtesy Dean Enderlin, 9 March 2014[photos needed]</p> 									
<p><b>Reported by:</b>                      Don Wilt, Wright Camp 22, March 2014</p>										
<p><b>Researched by:</b></p>										
<p><b>Status:</b></p>										
<table border="1"> <tr> <td><input type="checkbox"/></td> <td>Under Assessment</td> </tr> <tr> <td><input checked="" type="checkbox"/></td> <td>Needs Further Investigation</td> </tr> <tr> <td><input type="checkbox"/></td> <td>Completed</td> </tr> <tr> <td><input type="checkbox"/></td> <td>CWM-61 (assessment form) available</td> </tr> <tr> <td><input type="checkbox"/></td> <td>Form CWM-62 (grant application) available</td> </tr> </table>		<input type="checkbox"/>	Under Assessment	<input checked="" type="checkbox"/>	Needs Further Investigation	<input type="checkbox"/>	Completed	<input type="checkbox"/>	CWM-61 (assessment form) available	<input type="checkbox"/>
<input type="checkbox"/>	Under Assessment									
<input checked="" type="checkbox"/>	Needs Further Investigation									
<input type="checkbox"/>	Completed									
<input type="checkbox"/>	CWM-61 (assessment form) available									
<input type="checkbox"/>	Form CWM-62 (grant application) available									
<p><b>Notes:</b>                      Markers include: Weeping Willow, Andrew Johnson's birthplace, TN; Clara Barton Redbud (1 of 2), Glen Echo, MD; Pencil Cedar, Cedar Creek, VA; R. E. Lee Magnolia, Stratford Hall, VA; Chatham House Catalpa, Fredericksburg, VA; Bull Run Mimosa, Manassas, VA; Honey Locust, Gettysburg, PA; Appomattox Sycamore, Appomattox Court House, VA; R. E. Lee Sweetgum, Stratford Hall, VA; R. E. Lee Magnolia, Stratford Hall, VA; U.S. Grant Sycamore, Petersburg, VA; Clara Barton Redwood (2 of 2), Glen Echo, MD; and Dogwood, Harper's Ferry, VA. Not all of the original tree plantings have survived.</p>										