



CA – DEL NORTE

Home: <http://www.suvpac.org/memorials.html>

Case Name: CA-Del Norte-Crescent City-Plaque-CSHL545

State: California
County: Del Norte
Location:
Take Hwy 199 E to Kings Valley Rd, go 1.2 mi NE to site. Crescent City, CA.

Type:
Plaque - California State Historical Landmark No. 545

Latitude: North 41.81968° (Google Earth)
Longitude: West 124.13575°

Photos:
Right: Photo of plaque and surroundings, undated [additional photos needed]

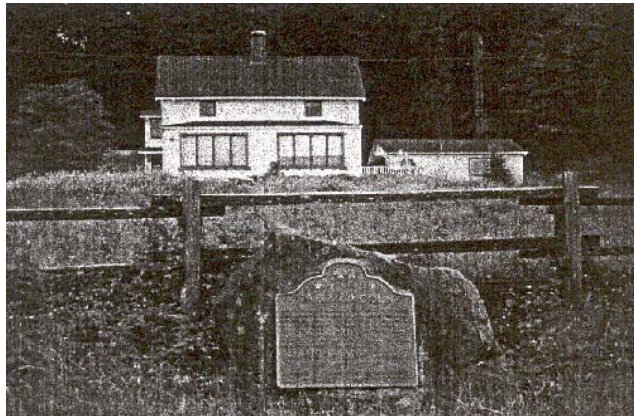

Reported by:
Tad D. Campbell, Camp 4, May 2002

Researched by:

Status:	
<input type="checkbox"/>	Under Assessment
<input checked="" type="checkbox"/>	Needs Further Investigation
<input type="checkbox"/>	Completed
<input type="checkbox"/>	CWM-61 (assessment form) available
<input type="checkbox"/>	Form CWM-62 (grant application) available

Notes:
Inscription:
CAMP LINCOLN - A UNITED STATES MILITARY POST WAS ESTABLISHED | HERE SEPTEMBER 12, 1862 BY THE MEN OF COMPANY | G, 2ND REGIMENT, INFANTRY,
CALIFORNIA VOLUNTEERS, | TO KEEP PEACE BETWEEN THE INDIANA AND THE MINERS | AND SETTLERS OF NORTHWESTERN CALIFORNIA. IT | WAS ABANDONED IN
MAY 1870. COMMANDING OFFICERS | QUARTERS AND ONE BARRACKS REMAIN AT THE DATE | OF DEDICATION OF THIS SITE.
CALIFORNIA REGISTERED HISTORICAL LANDMARK NO. 545
PLAQUE PLACED BY THE CALIFORNIA STATE PARK COMMISSION | IN COOPERATION WITH THE DEL NORTE COUNTY HISTORICAL | SOCIETY, MAY 20, 1962.



Case Name: CA-Del Norte-Klamath-Plaque-CSHL544	
State: California	Type: Plaque - California State Historical Landmark No. 544
County: Del Norte	
Location: Intersection of Ter-Wer Riffle Road and Tinity Way, Klamath, CA.	Photos: Right: Photo of plaque, undated [additional photos needed]
Latitude: North 41.51010° (Google Earth)	
Longitude: West 123.98844 °	
Reported by: Tad D. Campbell, Camp 4, May 2002	
Researched by:	
Status:	
<input type="checkbox"/> Under Assessment	
<input checked="" type="checkbox"/> Needs Further Investigation	
<input type="checkbox"/> Completed	
<input type="checkbox"/> CWM-61 (assessment form) available	
<input type="checkbox"/> Form CWM-62 (grant application) available	
Notes:	
Inscription: FORT TERWER – SITE OF FORT TERWER, UNITED STATES MILITARY POST ESTABLISHED OCTOBER 12, 1857, BY FIRST LIEUTENANT GEORGE CROOK AND MEN OF COMPANY D TO KEEP PEACE BETWEEN THE INDIANS AND WHITES. THE FORT WAS DESTROYED BY A FLOOD IN DECEMBER, 1861, AND ABANDONED JUNE 10, 1862. CALIFORNIA REGISTERED HISTORICAL LANDMARK NO. 544 PLAQUE PLACED BY THE CALIFORNIA STATE PARK COMMISSION IN COOPERATION WITH THE DEL NORTE COUNTY HISTORICAL SOCIETY, MAY 20, 1861.	